



# ONE STOP SOLUTION

EDITION : 2024-25



# PRIMARK

A UNIT OF PREMIER PLYLAM MARKETING COMPANY

**LARGEST SHOWROOM  
FOR  
INTERIOR AND EXTERIOR  
DECORATIVE PRODUCTS**



# OUR PRODUCT PORTFOLIO

- | PLYWOOD | BLOCK BOARDS | FLUSH DOORS |
- LAMINATES & DOOR SKINS
- VENEERS
- CHARCOAL SHEETS
- LOUVERS
- MDF / HDF/ BOILO - PLAIN & PRE-LAMINATED
- EXTERIOR FACADE RANGE OF PRODUCTS
- MOULDINGS CHARCOAL & HDF
- HDF/MDF FLUTED PANELS
- PARAMATRIC WALLS & CEILINGS
- CUSTOMISED 3D PANELS
- BACKLIT PANELS
- FABRIC, JUTE, LEATHER & CORK FINISH SHEETS
- CEMENT BOARDS & PLANKS
- FLOOR SOLUTIONS
- PVC & ACRYLIC LAMINATES
- ACRYLIC SOLID SURFACE
- WPC PRODUCTS
- ACOUSTIC PANELS
- PVC EDGE BAND & MASKING TAPE
- ARTIFICIAL GRASS & GREEN WALLS
- PARTICLE BOARDS - PLAIN & PRE-LAMINATED
- FILM FACE SHUTTERING PLYWOOD/ CHEQUERED PLYWOOD/TRUCK FLOORING
- FLOOR & FURNITURE PROTECTION SHEETS
- FURNITURE ADHESIVE
- PVC WALL PANELS & CEILING SOLUTIONS
- READY TO USE DOORS - LAMINATED/VENEERED
- TRENDING MOSAICS

सुदृढ एवं सुरक्षित घर बनाईये !  
सब कुछ एक ही जगह , तो अन्यत्र क्यों जाना !  
प्राईमार्क ही आना ।



# PREMIER PLYLAM

## MARKETING COMPANY

Founded and initiated by Late Shri B. S. Gupta in 1994 and later taken over by his son Shri Ashish Gupta - a Chartered Accountant, Premier Plylam Marketing Company has been at the forefront distributor of multiple product portfolios ranging from various brands of Plywood, Block Boards, Wooden Flush Doors, MDF, Particle Boards, Laminate Sheets, Veneers, Decorative Panels, Decorative PVC and Acrylic Sheets, Corian Sheets, Cement Boards, Wooden Floorings, Ready to use Doors & Adhesives etc. & some of the new age Panel products.

Starting off with the humble goal of marketing and trading in 1994, Premier Plylam Marketing Company has over the last 30 years grown to the formidable position of one of the largest marketing company for Panel Products in India. Under the able leadership and guidance of Shri Ashish Gupta, who is the first generation entrepreneur and played a pivotal role, the Company has grown multifold. The group is now having approx. 2 lacs Sq. Ft. warehousing facilities in Jaipur.

Lately we have joint ventured into Manufacturing of Plywood, Boards & Doors at Ambaji Plywood Industries Gandhidham, Manufacturing of Laminates at Abhiyan Panel India LLP, Ahmedabad, Manufacturing of Industrial paper for Laminate Industry at Star Abhiyan India LLP, Yamunagar



## Distributors & Stockiest

## PLYWOOD | BLOCK BOARDS | FLUSH DOORS



## LAMINATES & DOOR SKINS



## VENEERS



## CHARCOAL SHEETS



## LOUVERS



## OTHER DECORATIVE PRODUCTS



## EXTERIOR PRODUCTS



## MOULDINGS - CHARCOAL & HDF



# HDF/MDF FLUTED PANELS

# PARAMATRIC WALLS & CEILINGS

# CUSTOMISED 3D PANELS

# BACKLIT PANELS



# FABRIC, JUTE, LEATHER & CORK FINISH SHEETS



# CEMENT BOARDS & PLANKS



Ramco Industries Limited



# FLOOR SOLUTIONS



# PVC & ACRYLIC LAMINATES



# ACRYLIC SOLID SURFACE & QUARTZ SURFACES



SPECTRA

# WPC PRODUCTS

- WPC DOOR FRAMES
- WPC DOORS
- WPC EXTERIOR LOUVERS
- WPC DECK FLOORING



## ACOUSTIC PANELS



## PVC EDGE BAND & MASKING TAPE



## DOOR SOLUTIONS

**BWP/BWR Flush Door**

**Laminated Door**

**Veneered Door**

**Engineered Wood Door**

**PVC Membrane Door**

**HDHMR Door**

**WPC Door**

**Solid Wood Door**

**Liquid Metal Door Panels**

**Moulded Door**

## ARTIFICIAL GRASS & GREEN WALLS



## MDF - PLAIN & PRE-LAMINATED



## PARTICLE BOARDS - PLAIN & PRE-LAMINATED



## FILM FACE SHUTTERING PLYWOOD/CHEQUERED PLYWOOD/TRUCK FLOORING



## FLOOR & FURNITURE PROTECTION SHEETS





# FURNITURE ADHESIVE



**Mahacol**  
Since 1971

**BERGA**  
ENHANCE LIFESTYLE  
LAMINATI



**MONOBOND**  
GERMAN FORMULA TECHNIQUE

# PVC WALL PANELS & CEILING SOLUTIONS

**PARÉ** DURA +  
WALL | CEILING | FACADE SYSTEMS

**DURA +**  
**NORMA**

**DURA +**  
**STRETTA**  
Exterior Facade System

# TRENDING MOSAICS

ACP MOSAIC

GLASS MOSAIC

METAL MOSAIC

3D QUARTZ MOSAIC

WOOD MOSAIC

DAZZLE MOSAICS

MOP [MOTHER OF PEARL]

**PRIMARK**



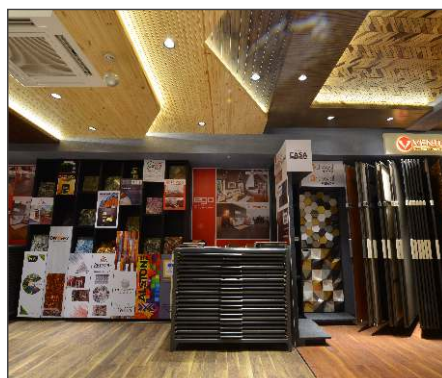
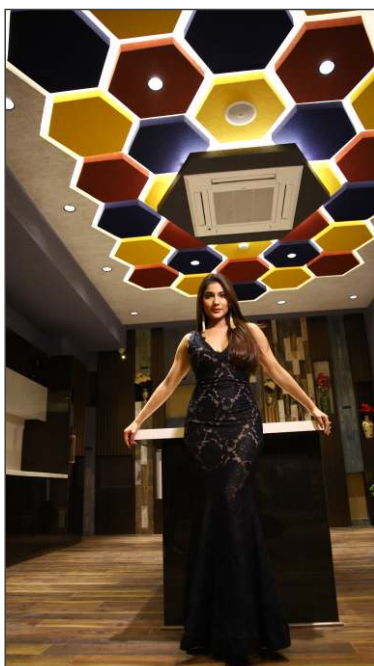
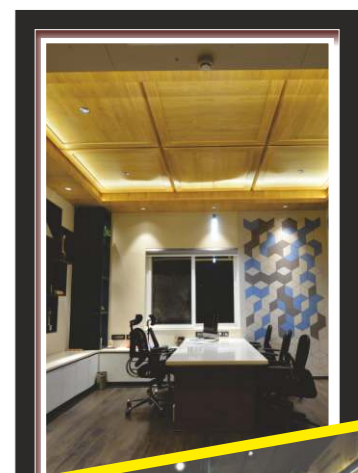

“PRIMARK” a unit of Premier Plylam Marketing Company, which is in forefront of marketing of a big range of Plywoods, Block Boards, Flush Doors, MDF etc. for the last 30 years, has recently come up with the largest & most innovative experience center with the widest range of Interior and Exterior range of products such as Veneers, Laminates, Ready to use doors, Decorative Panels, PVC & WPC Products, Laminated and Wooden Flooring, Artificial stone claddings, Cement Planks & Boards, Green wall Clads, Acoustic Panels, Acrylic Solid Surface and lot many other innovative range of products under one roof spread in an around 20,000Sq. Ft. area.







**Best Experience Center**  
in the country for  
Interior & Exterior Panel Products  
award given by  
**IIR Conclave**  
[ India Interior Retailing ]  
at Pragati Maidan, New Delhi

## CONTACT US

-  PLOT NO 7, 8, 9, 10, Udhog Vihar  
OPP. KAILASH CANTEEN, ROAD NO. 17  
VKI AREA, JAIPUR-302 013 (RAJ.)
-  Customer Care: 73400 18900 | Ph. : 01414080750
-  [marketing@premierply.in](mailto:marketing@premierply.in), [ashish@premierply.in](mailto:ashish@premierply.in)
-  [www.premierply.in](http://www.premierply.in) | [www.premierply.com](http://www.premierply.com)



-  [primarkindia](https://www.instagram.com/primarkindia)
-  [premierplylam](https://www.facebook.com/premierplylam)



# PRIMARK

